St. Alban

6.5.6.5 with refrain

zitter capo at 3
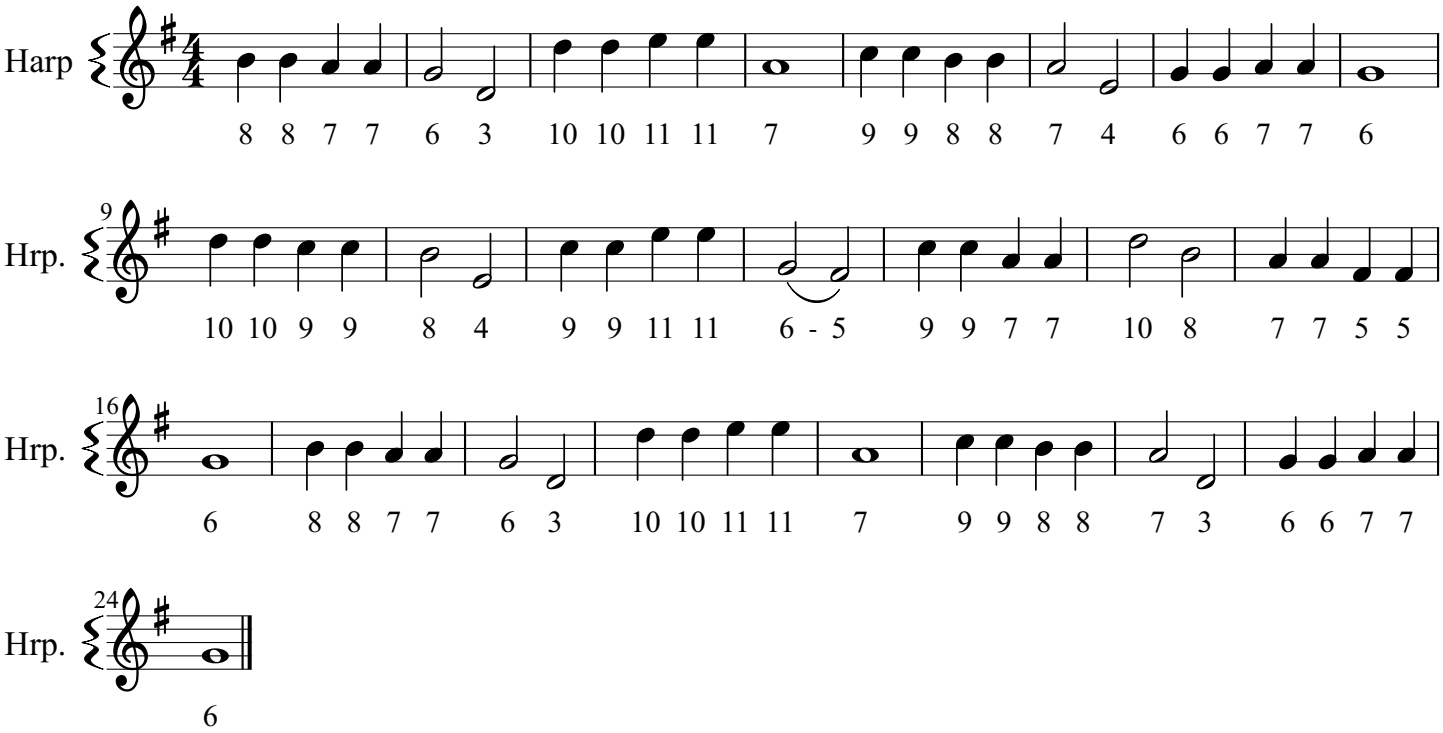
Franz Hosef Hayden 1775